

PARTNERS IN ADLERSHOF

Publisher **WISTA-MANAGEMENT GMBH**
Rudower Chaussee 17, 12489 Berlin
Contact Hardy R. Schmitz, Chief Executive Officer
Phone +49 (0)30.63 92-22 10
Fax +49 (0)30.63 92-22 03
E-mail pr@wista.de
Website www.adlershof.de
WISTA-MANAGEMENT GMBH is responsible for communication and marketing, acquisition, letting, leasing and sale, as well as the promotion of new technology fields in Adlershof. WISTA offers consulting on business formation and business development. It further promotes networking internally, as well as national and international cooperation.

Adlershof Projekt GmbH
Rudower Chaussee 19, 12489 Berlin
Contact Walter Leibl, Chief Executive Officer
Phone +49 (0)30.63 92-39 02
Fax +49 (0)30.63 92-39 01
E-mail info@adlershof-projekt.de
Website www.adlershof-projekt.de
Adlershof Projekt GmbH is responsible for urban development in Adlershof, as well as the location and real estate marketing.

Adlershof Facility Management GmbH
Kekuléstraße 2-4, 12489 Berlin
Phone +49 (0)30.63 92-19 30
Fax +49 (0)30.63 92-19 31
E-mail info@afm-gmbh.de
Website www.afm-gmbh.de
AFM GmbH performs comprehensive facility management services including commercial, technical and infrastructural support.

Innovation and Business Incubator Berlin-Adlershof (IGZ)
Innovations-Zentrum Berlin Management GmbH (IZBM)
Rudower Chaussee 29, 12489 Berlin
Contact Roland Sillmann, Chief Executive Officer
Dr. Gerhard Raetz, Authorised Officer
Phone +49 (0)30.63 92-60 00
Fax +49 (0)30.63 92-60 10
E-mail izbm@izbm.de
Website www.izbm.de
The IGZ provides start-ups and young innovative companies with convenient conditions for their start-up and growth phase.

HUMBOLDT-UNIVERSITÄT ZU BERLIN IN ADLERSHOF

Vice President for Research
Unter den Linden 6, 10099 Berlin
Contact Prof. Dr. Peter A. Frensch
Phone +49 (0)30.20 93-24 46
Fax +49 (0)30.20 93-29 34
E-mail vpf@hu-berlin.de

Adlershof Campus Consultant, Office of the Vice President for Research
Rudower Chaussee 25, 12489 Berlin
Contact Petra Franz
Phone +49 (0)30.20 93-14 37
Fax +49 (0)30.20 93-54 79
E-mail petra.franz@uv.hu-berlin.de
Website of HU of the campus www.adlershof.hu-berlin.de

DEPARTMENTS ON THE ADLERSHOF CAMPUS

1 Department of Computer Science (Johann-von-Neumann-Haus)
Rudower Chaussee 25, 12489 Berlin
Website www.informatik.hu-berlin.de

1 Department of Mathematics (Johann-von-Neumann-Haus)
Rudower Chaussee 25, 12489 Berlin
Website www.mathematik.hu-berlin.de

2 Department of Chemistry (Emil-Fischer-Haus)
Brook-Taylor-Straße 2, 12489 Berlin
Website www.chemie.hu-berlin.de

2A Physics and Chemistry Administrative and Teaching Centre (Walther-Nernst-Haus)
Newtonstraße 14, 12489 Berlin

3 Department of Physics (Lise-Meitner-Haus)
Newtonstraße 15, 12489 Berlin
Website www.physik.hu-berlin.de

3A UniLab School Laboratory Physics (Großer Windkanal)
Brook-Taylor-Straße 1, 12489 Berlin
Website www.unilab-adlershof.de

3B IRIS Adlershof
Newtonstraße 15, 12489 Berlin
Website www.iris.hu-adlershof.de

4 Department of Geography (Alfred-Rühl-Haus)
Rudower Chaussee 16, 12489 Berlin
Website www.geographie.hu-berlin.de

5 Department of Psychology (Wolfgang-Köhler-Haus)
Rudower Chaussee 18, 12489 Berlin
Website www.psychologie.hu-berlin.de

6 Erwin-Schrödinger-Zentrum Central library natural science and computerand mediaservice
Rudower Chaussee 26, 12489 Berlin
Website www.esz.hu-berlin.de

7 proMANO apprenticeship workshop Humboldt-Universität
Gustav-Kirchhoff-Straße 1, 12489 Berlin

8 SPIN-OFF ZONE (beyond the plan area) Humboldt Innovation GmbH
Wegedornstraße 32, 12524 Berlin
Website www.humboldt-innovation.de

TECHNOLOGY AND INCUBATOR CENTRES

A Centre for Photonics and Optics (ZPO)
Schwarzschildstraße 3, 12489 Berlin
Contact Dr. Bernd Ludwig
Phone +49 (0)30.63 92-22 52 or -22 15
Fax +49 (0)30.63 92-22 46
E-mail b.ludwig@wista.de
Key aspects: Photonics, Laser Technology, Technical Optics

B Centre for Biotechnology and Environment (ZBU 1)
Volmerstraße 9, 12489 Berlin
Centre for Biotechnology and Environment (ZBU 2)
Magnusstraße 11, 12489 Berlin
Contact Dipl.-Biol. Heidrun Terytze
Phone +49 (0)30.63 92-22 21
Fax +49 (0)30.63 92-22 12
E-mail terytze@wista.de
Key aspects: development, Pharmaceuticals, medicine, and medicine technology, Analytics, Environmental technology

C Centre for IT and Media (ZIM 1+2)
Albert-Einstein-Straße 14/16, 12489 Berlin
Centre for IT and Media (ZIM 3)
Am Studio 2, 12489 Berlin
Contact Dipl.-Ing. Susann Niemeyer
Phone +49 (0)30.63 92-22 37
Fax +49 (0)30.63 92-22 44
E-mail niemeyer@wista.de
Key aspects: Software Technology, Image Processing Technology, 3-D Graphic Systems and 3-D Data Analysis, IT Security, CAD/CAM, Optical Communication Networks, Multimedia

D Centre for Microsystems and Materials (ZMM)
Max-Planck-Straße 3, 12489 Berlin
Contact Dipl.-Ing. Jörg Jsrael
Phone +49 (0)30.63 92-22 16
Fax +49 (0)30.63 92-22 35
E-mail israel@wista.de
Key aspects: Manufacturing Technology, Microsystems, New Materials, Surface Technology

E Innovation and Business Incubator Berlin-Adlershof (IGZ)
Innovations-Zentrum Berlin Management GmbH (IZBM)
Rudower Chaussee 29, 12489 Berlin
(see Partners in Adlershof)

F International Business Incubator Berlin-Adlershof (OWZ)
Innovations-Zentrum Berlin Management GmbH (IZBM)
Rudower Chaussee 29, 12489 Berlin
Contact Lars Hansen
Phone +49 (0)30.63 92-60 00
Fax +49 (0)30.63 92-60 10
E-mail izbm@izbm.de
Website www.izbm.de
The OWZ provides international technology companies with convenient conditions for their start-up and growth phase

G Centre for Photovoltaics and Renewable Energy (ZPV)
Johann-Hittorf-Straße 8, 12489 Berlin
Contact Dr. Bernd Ludwig
Phone +49 (0)30.63 92-22 52 or -22 15
Fax +49 (0)30.63 92-22 46
E-mail b.ludwig@wista.de
Key aspects: e.g. Photovoltaics, Renewable Energies, Process development and optimization

NON-UNIVERSITY RESEARCH INSTITUTES

Joint Initiative of Non-University Research Institutes in Adlershof (IGafa)
Science Office
Rudower Chaussee 17, 12489 Berlin
Contact Dr. Ursula Westphal, Managing Director
Phone +49 (0)30.63 92-35 83
Fax +49 (0)30.63 92-35 84
E-mail igafa@igafa.de
Website www.igafa.de
International Guesthouses (IBZ):
Wilhelm-Ostwald-Straße 3-7, 12489 Berlin

Forschungsverbund Berlin e. V.
Rudower Chaussee 17, 12489 Berlin
Gesine Wiemer, Public Relations
Contact +49 (0)30.63 92-33 38
Phone +49 (0)30.63 92-33 33
Fax wiemer@fv-berlin.de
E-mail www.fv-berlin.de
Website

1 Leibniz Institute for Catalysis (LIKAT)
Volmerstraße 7B, 12489 Berlin
Contact Prof. Dr. Bernhard Lücke, Head of Berlin Office
Phone +49 (0)30.63 92-40 28
E-mail bernhard.luecke@catalysis.de
Website www.catalysis.de

2 BAM Federal Institute for Materials Research and Testing
Branch Adlershof
Richard-Willstätter-Straße 11, 12489 Berlin
Contact Prof. Dr. Ulrich Panne, Head of Department 1
Phone +49 (0)30.81 04-10 00
Fax +49 (0)30.81 04-10 07
E-mail info@bam.de
Website www.bam.de

3 Helmholtz-Zentrum Berlin für Materialien und Energie GmbH Wilhelm-Conrad-Röntgen-Campus Adlershof

3a Synchrotron Radiation Source BESSY II
Albert-Einstein-Straße 15, 12489 Berlin
Contact Dr. Ina Helms, Head of Department communication and spokesperson
Fax +49 (0)30.80 62-429 98
E-mail adlershof@helmholtz-berlin.de
Website www.helmholtz-berlin.de

3b Department of Silicon and Photovoltaics
Kekuléstraße 5, 12489 Berlin
Contact Prof. Dr. Bernd Rech, Institute Director
Phone +49 (0)30.80 62-413 30
Fax +49 (0)30.80 62-413 33
E-mail E-IS-office@helmholtz-berlin.de
Website www.helmholtz-berlin.de

3c PVcomB Competence Centre Thin-Film- and Nanotechnology for Photovoltaics Berlin
Schwarzschildstraße 3, 12489 Berlin
Contact Prof. Dr. Rutger Schlatmann, Head of Department
Phone +49 (0)30.80 62-181 39
Fax +49 (0)30.80 62-156 77
E-mail info@pvcomb.de
Website www.pvcomb.de

4 Brandenburg Technical University Cottbus (BTU), Arbeitsgruppe Luftchemie
Volmerstraße 13, 12489 Berlin
Contact Prof. Dr. Detlev Möller, Head of Department
Phone +49 (0)30.63 92-56 51
Fax +49 (0)30.63 92-56 54
E-mail moe@btu-lc.fta-berlin.de
Website www.tu-cottbus.de/luft

5 German Aerospace Center (DLR)
location Berlin, Rutherfordstraße 2, 12489 Berlin
Contact Peter Germino, Head of Site Management
Melanie-Konstanze Wiese, Public Relations
Phone +49 (0)30.6 70 55-639
Fax +49 (0)30.6 70 55-102
E-mail melanie-konstanze.krueger@dlr.de
Website www.dlr.de/Berlin

6 Ferdinand-Braun-Institut, Leibniz-Institut für Höchstfrequenztechnik (FBH)
Gustav-Kirchhoff-Straße 4, 12489 Berlin
Contact Prof. Dr. Günther Tränkle, Director
Phone +49 (0)30.63 92-26 00
Fax +49 (0)30.63 92-26 02
E-mail fbh@fbh-berlin.de
Website www.fbh-berlin.de

7 Leibniz Institute for Crystal Growth (IKZ)
Max-Born-Straße 2, 12489 Berlin
Contact Maike Schröder
Phone +49 (0)30.63 92-30 08
Fax +49 (0)30.63 92-30 03
E-mail cryst@ikz-berlin.de
Website www.ikz-berlin.de

8 Leibniz-Institut für Analytische Wissenschaften - ISAS - e. V.
Albert-Einstein-Straße 9, 12489 Berlin
Contact Prof. Dr. Norbert Esser, Director Material and Interface Analytics
Phone +49 (0)30.63 92-35 30
Fax +49 (0)30.63 92-35 44
E-mail norbert.esser@isas.de
Website www.isas-berlin.de

9 Max Born Institute for Nonlinear Optics and Short Pulse Spectroscopy (MBI)
Max-Born-Straße 2A, 12489 Berlin
Contact Prof. Dr. Marc Vrakking, Managing Director
Phone +49 (0)30.63 92-12 00
Fax +49 (0)30.63 92-12 09
E-mail marc.vrakking@mbi-berlin.de
Website www.mbi-berlin.de

10 Physikalisch-Technische Bundesanstalt (PTB)
Willy-Wien-Laboratorium, Magnusstraße 9 and at BESSY II, Albert-Einstein-Straße 15, 12489 Berlin
Contact Dr. Gerhard Ulm, Head of Division
Phone +49 (0)30.34 81-73 12 or 71 99
Fax +49 (0)30.34 81-75 03
E-mail gerhard.ulm@ptb.de
Website www.ptb.de/mls

11 Centre for Microsystems Technology (ZEMI)
Max-Planck-Straße 5, 12489 Berlin
Contact Ralf Kerl
Phone +49 (0)30.63 92-33 99
Fax +49 (0)30.63 92-33 92
E-mail zemi@zemi-berlin.de
Website www.zemi-berlin.de

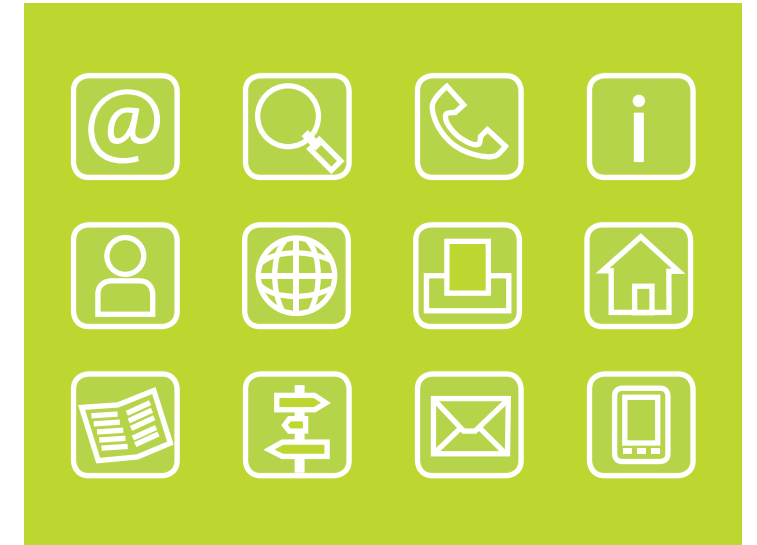

MAP AND DIRECTIONS 2014

mkk/orient/02/14/tt

Adlershof. Science at Work.

How to find us

by car

- from the Berliner Ring A10**
- At Schönefelder Kreuz, merge into the A 113 in direction „Berlin-Schönefeld Airport/BER“
 - Exit Adlershof“

- from the inner city highways A100/A113**
- Take inner city highway to Berlin-Schönefeld Airport/BER
 - Exit Adlershof

from the city centre

- Follow „Bundesstraße 96a“ in direction „Flughafen Berlin-Schönefeld/BER“
- Turn right at the S-Bahn station „Adlershof“ and merge into „Rudower Chaussee“

- by public transport**
- Berlin-Schönefeld Airport/BER**
- Take the S9 or S45 for 3 stations until reaching the station „Adlershof“
 - or bus 163/164 to Adlershof
 - distance: 6 km

- from Hauptbahnhof (Berlin's main trainstation)**
- Take the S5, S7 or S75 until reaching station „Ostkreuz“, then take the S8 or S9 until reaching the station „Adlershof“ (approx. 30 min)

- Tegel Airport**
- Bus TXL to S-Bhf. Beusselstraße
 - S-Bahn-Linie 41 to Greifswalder Straße
 - S-Bahn-Linie 85 to Adlershof or
 - Bus TXL to S-Bhf. Beusselstraße
 - Take S41 to Schönhauser Allee
 - Take S 8 or S 9 to Adlershof
 - Distance from Airport: 30 km (ca. 52 min)

Berlin: 21.02.2014

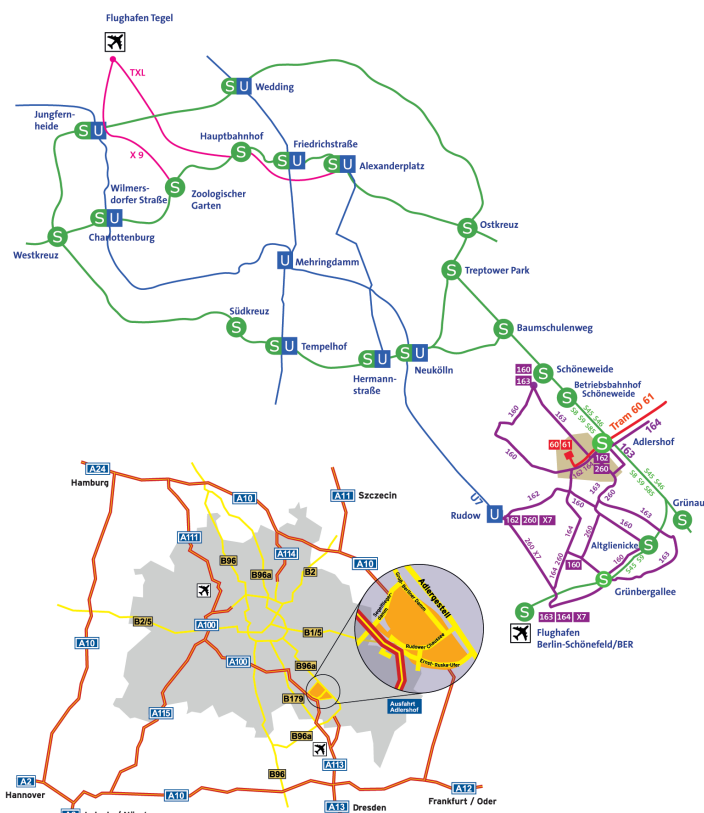

www.adlershof.de

